

Do not scale
Use only written dimensions. All dimensions must be verified prior to the works being put into hand and any discrepancies reported to the originator

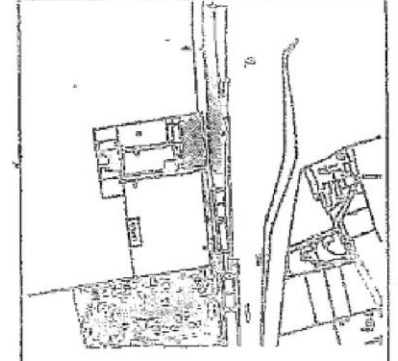

Playground

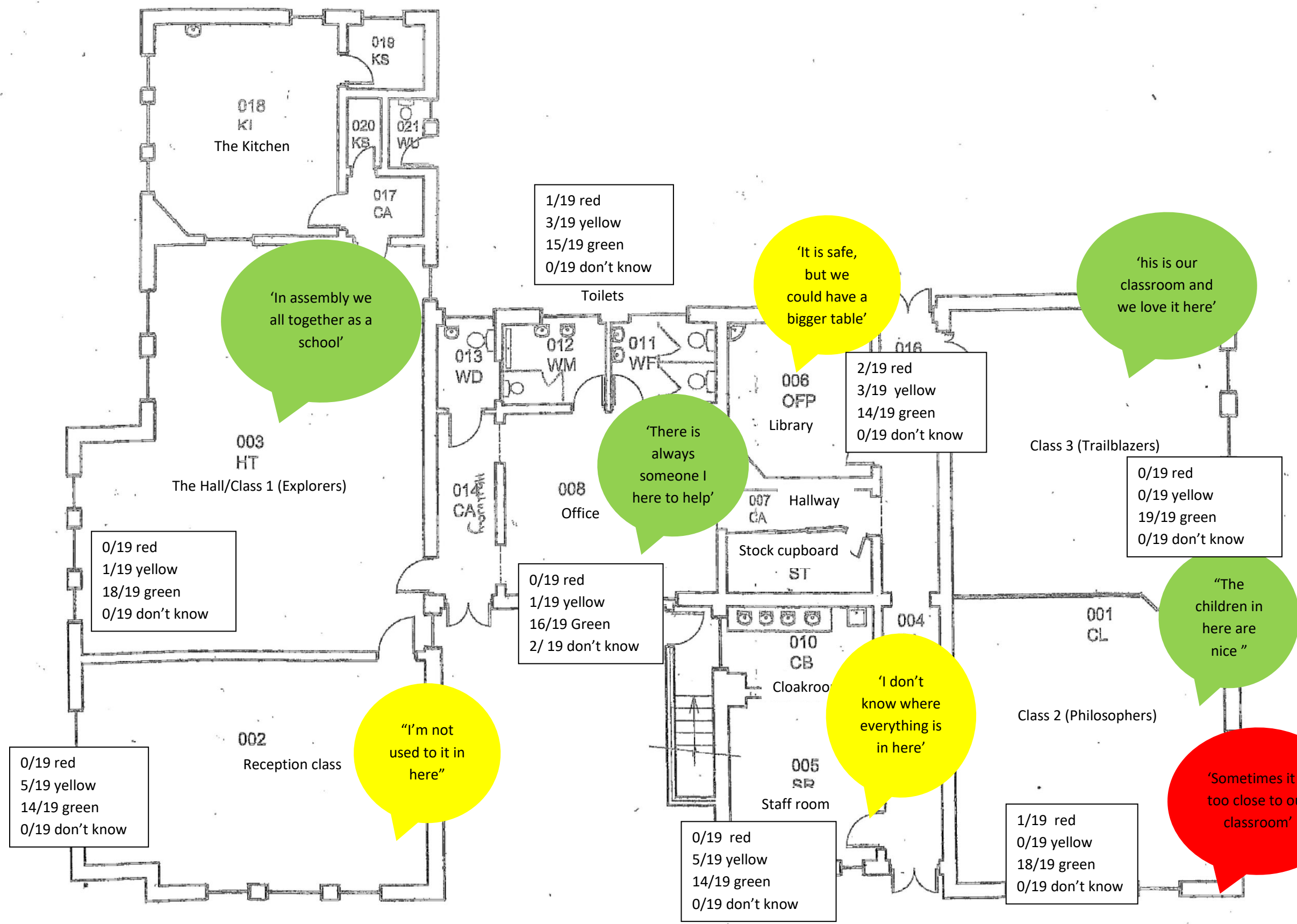

Rev.	Details of Revision	Date	Initial
------	---------------------	------	---------

Rev.	Details of Revision	Date	Initial
------	---------------------	------	---------

Derbyshire County Council
Corporate Resources
Director: Gould Tommy
County Property Division
Property Officer: Alan Beatal
Chetworth Hall, Melford, DE4 3FW
Tel: (01829) 580000
Fax: (01829) 555114

Project
WESTHOUSES PRIMARY SCHOOL ALFRETON

UPRN Number

Drawing Number
1035-01-01-GF-B-D001

Revision

**SITE 01
BLOCK 01
GROUND FLOOR**

Scale 1:100	Drawn SA	Checked NSB
Original Size A3	Date 28-07-05	Date 28.05.

Sheet
A

