

Do not scale  
Use only written dimensions. All dimensions must be verified prior to the works being put into hand and any discrepancies reported to the originator

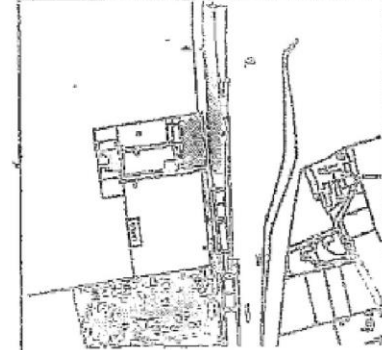

Playground

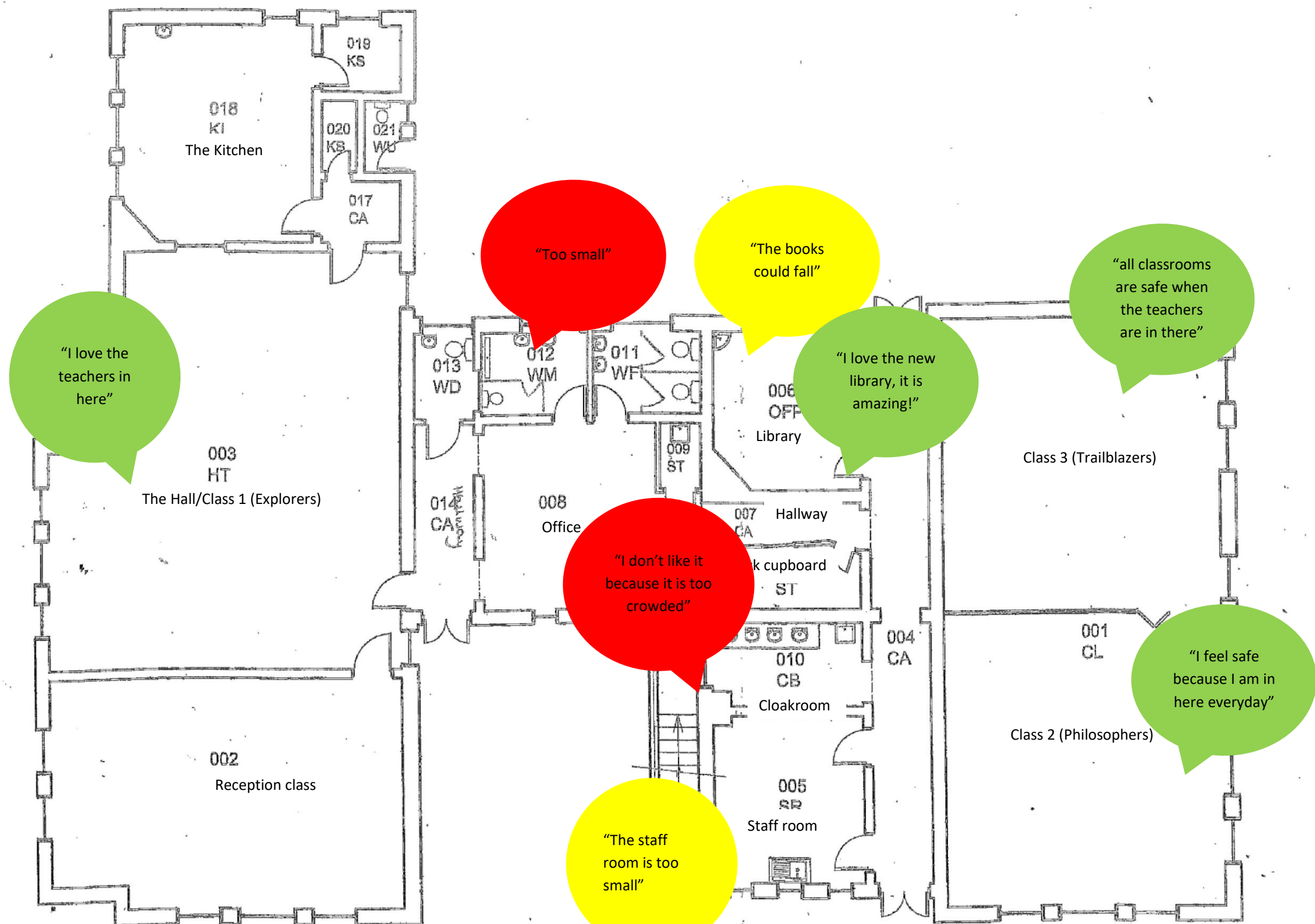

| Rev. | Details of Revision | Date | Initial |
|------|---------------------|------|---------|
|------|---------------------|------|---------|

Derbyshire County Council  
Corporate Resources  
Director: Gail Tomlin  
County Property Division  
Property Officer: Alan Beatal  
Chetworth Hall, Melford, DE4 3FW  
Tel: (01829) 580000  
Fax: (01829) 555114

**Project**  
**WESTHOUSES PRIMARY SCHOOL**  
**ALFRETON**

**UPRN Number**

**Drawing Number**  
1035-01-01-GF-B-D001

**Revision**

**Title**  
SITE 01  
BLOCK 01  
GROUND FLOOR

**Scale**  
1:100

**Drawn**  
SA

**Checked**  
NSB

**Original Size**  
A3

**Date**  
28-07-05

**Sheet**  
A